

BELOW DECK

BELOW DECK CREW OPTION 2

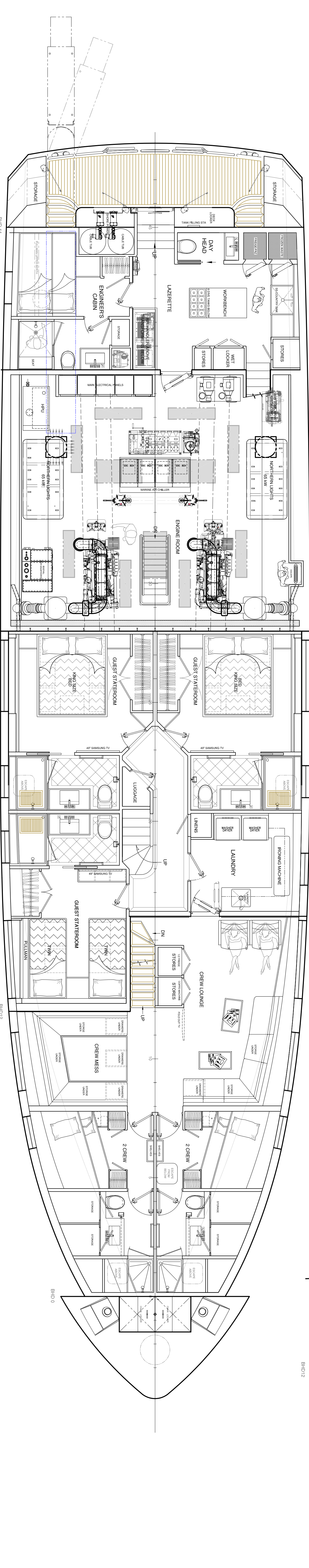
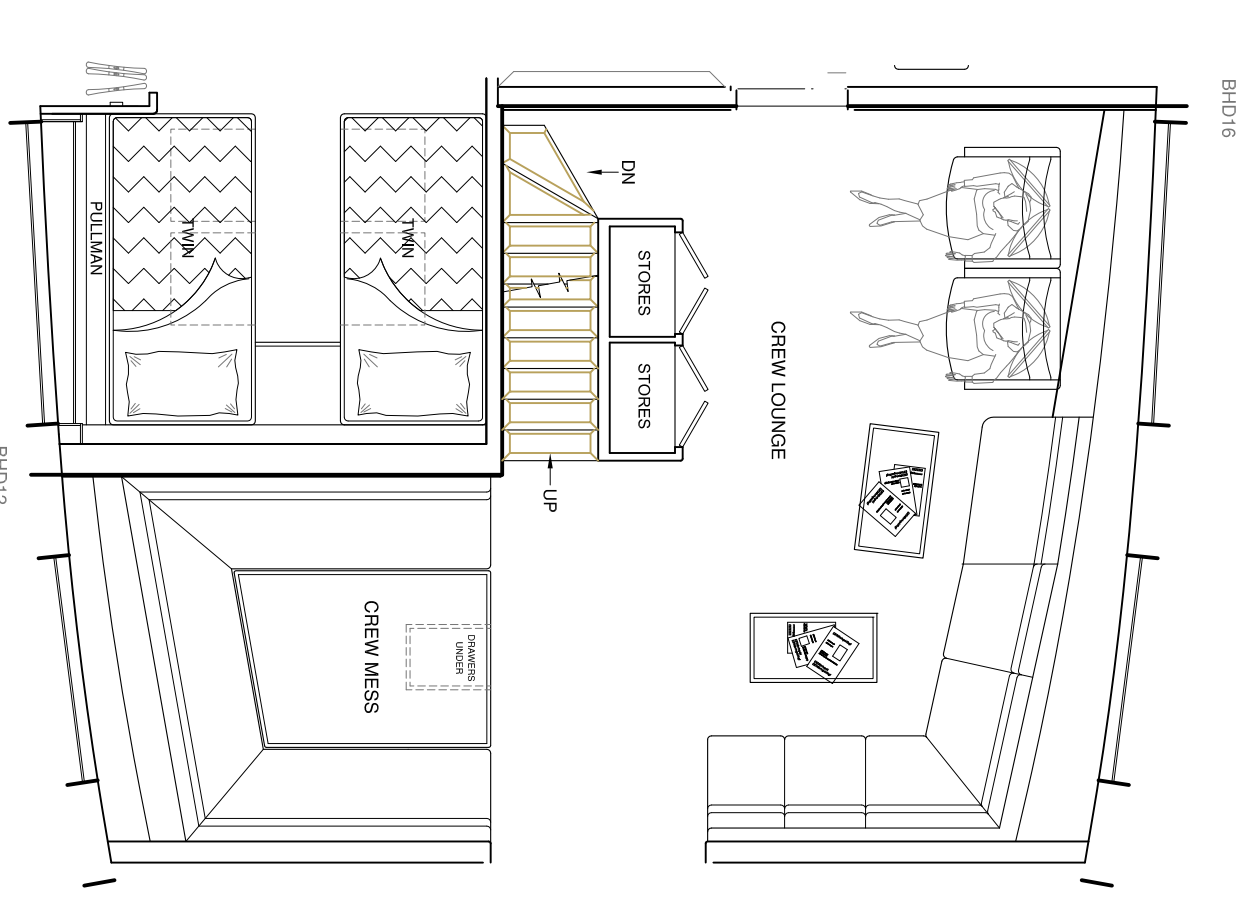

BELOW DECK CREW OPTION 1

PREPARED FOR MR. GUIDO COSTANTINI

<p>This drawing, design concept, and specifications are the exclusive property of OVERING YACHT DESIGNS, LLC ©2019 and are furnished on a confidential basis with an expressed understanding that they will not be copied in any manner, used for manufacture, sold, transferred, nor used to the detriment of said firm without written permission. The recipient further agrees not to disclose these contents hereof to any other parties except for those specific purposes for which this drawing was issued.</p>		<p>SCALE: 1:50</p>	<p>DATE: 11/19/2019</p>	<p>DWG. NO. G02-1</p>	<p>32.5M L.O.A. X 7.92M BEAM X 2.6M DRAFT</p>	<p>ALL OCEAN YACHTS</p>
<p>DRAWN BY: JPO</p>	<p>DATE: 11/19/2019</p>	<p>CK'D BY: JPO</p>	<p>SHT 1 OF 3</p>	<p>32.5 METER EXPLORER</p>	<p>APPROVALS</p>	<p>BUILDER</p>
<p>HULL NO.: 01</p>	<p>DATE: 11/19/2019</p>	<p>CK'D BY: JPO</p>	<p>REV. -</p>	<p>GENERAL ARRANGEMENT</p>	<p>OWNER</p>	<p>INTERNATIONAL YACHT AND SHIP DESIGN SINCE 1989</p>
<p>JOB NO.: D371</p>	<p>DATE: 11/19/2019</p>	<p>CK'D BY: JPO</p>	<p>REV. -</p>	<p>OWNER</p>	<p>13817 La Cala Street • Ocean Springs, MS • 38964</p>	<p>PH: (228) 235-1881</p>
<p>JOB NO.: D371</p>	<p>DATE: 11/19/2019</p>	<p>CK'D BY: JPO</p>	<p>REV. -</p>	<p>OWNER</p>	<p>EMAIL: info@overingyachts.com</p>	<p>WEBSITE: www.overingyachts.com</p>